

Cristo nostra pace

Pag. 133

Canto di ingresso

Marco Frisina

15

20

25

29

34

39

43

43

47

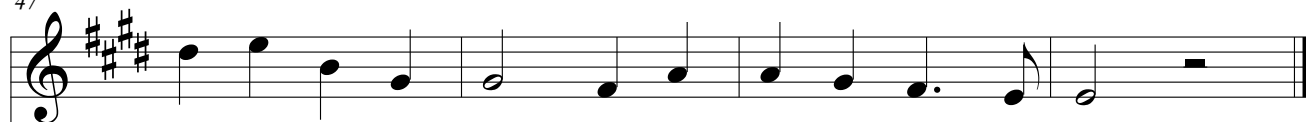

47
