

Benedetto sei Tu Signore

Pag. 126

Musica: Marco Frisina

5

1. Be - ne - det - to sei tu Si - gno - re, Be - ne - det - to il tu - o san - to
2. Tu che/hai fat - to il cie - lo/e/la ter - ra, Di - o gran - de, Di - o ec -
3. Tu che sei no - stro Sal - va - to - re, Tu che do - ni_ gio - ia e ____
4. Tu che sei gran - de nel - l'a - mo - re, Tu Si - gno - re_ di mi - se - ri -

5

D.S.

9

no - me. Al - le - lu - ia, al - le - lu - ia.
 cel - so, Tu, Re/po - ten - te, be - ne - det - to sei Tu.
 vi - ta, Tu Dio San - to, be - ne - det - to sei Tu.
 cor - dia, Tu Dio/cle - men - te, be - ne - det - to sei Tu.

9

14

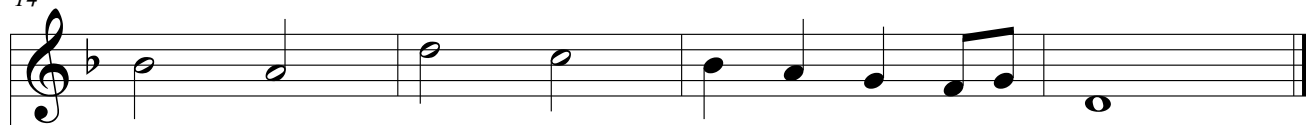

Al - le - lu - ia, al - le - lu - ia.

14
