

Immacolata Vergine bella

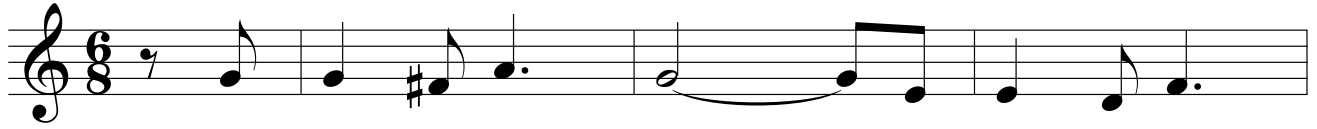

1. Im - ma - co - la - ta _____ Ver - gi - ne bel -
2. Tu che nel cie - lo _____ sie - di Re - gi -

4



la _____ di no - stra vi - ta _____ tu sei la stel -
na _____ a noi pie - to - sa _____ lo sguar - do/in - chi -

8

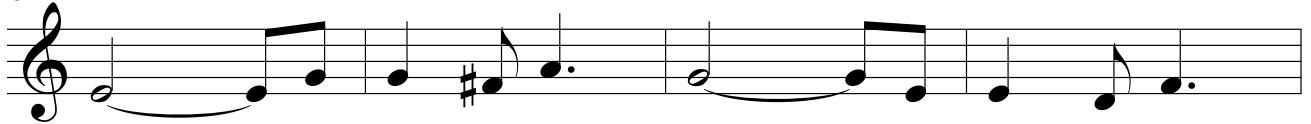

la. _____ Fra le tem - pe - ste _____ deh gui - da/il cuo -
na _____ Per l'uo - mo Di - o _____ che strin - gi/al pet -

12



re _____ di chi ti chia - ma _____ Ma - dre d'a - mo -
to, _____ deh non pri - var - ci _____ del tu - o/af - fet -

16

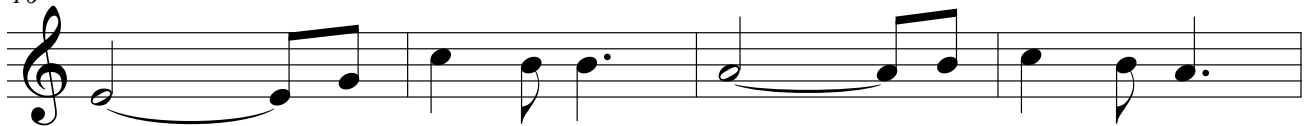

re. _____ Siam pec - ca - to - ri _____ ma fi - gli tuo -
to. _____

20



i: _____ Im - ma - co - la - ta _____ pre - ga per no -

24

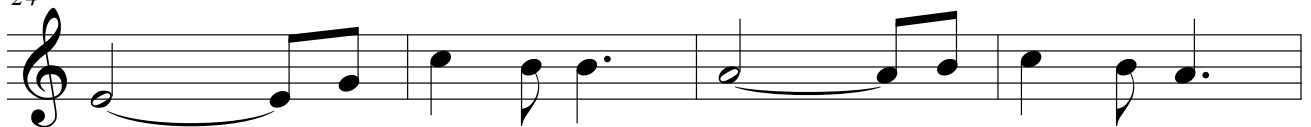

i. _____ Siam pec - ca - to - ri _____ ma fi - gli tuo -

28

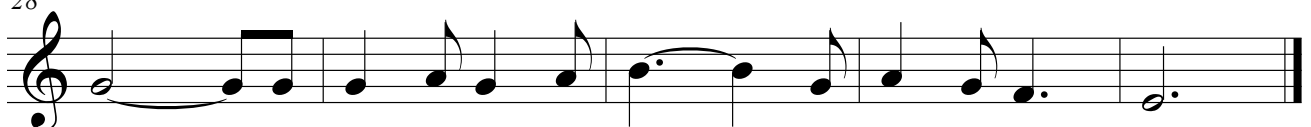

i: _____ Im - ma - co - la - ta, _____ pre - ga per no - i.